

Sold

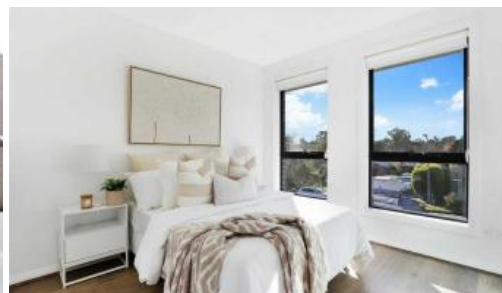

28 Kewney Street, Box Hill

ANGEL



## House in Box Hill

5 3 2 375 m<sup>2</sup>

Experience modern elegance at Box Hill. This beautiful home combines space, style, and sophistication, featuring 5/4 bedrooms, 3 bathrooms, and 2-car garage. Situated on a peaceful street near shopping malls, schools, and parks, it's an ideal choice for growing families or savvy investors.

□ The dream home offers the following key features □

- 5/4 generously sized bedrooms with built-in robes for your family's comfort
- 3 spacioulsy designed bathrooms
- Stylish and functional kitchens with Engineered/Porcelain Benchtop, premium Fisher & Paykel appliances and dishwasher, perfect for gourmet cooking
- Contemporary Design Open-concept living spaces that maximise natural light

**Price** SOLD for  
\$1,329,990

**Property Type** Residential

**Property ID** 9247

**Land Area** 375 m<sup>2</sup>

### Agent Details

Ashish Nanda - 0413070431  
Swapnil Nanda - 0407611598

### Office Details

Angel Properties  
Unit 213 29-31 Lexington Dr  
Bella Vista, NSW, 2153  
Australia  
0413070431

- Private outdoor areas for relaxation and entertainment

0413070431



Convenient Location:

- \* Approx. 5 mins drive to Carmel Village Shopping Centre
- \* Approx. 6 mins drive to Future Box Hill City Centre
- \* Approx. 7 mins drive to Bunnings Rouse Hill
- \* Approx. 7 mins drive to Rouse Hill Preschool Kindergarten
- \* Approx. 7 mins drive to Vineyard Train Station
- \* Approx. 10 mins drive to Riverstone Train Station
- \* Approx. 10 mins drive to Rouse Hill Public School
- \* Approx. 10 mins drive to Riverstone Public School
- \* Approx. 11 mins drive to Rouse Hill High School
- \* Approx. 12 mins drive to Rouse Hill Town Centre

For inspection and more details please get in touch with Ashish Nanda 0413070431

\* Disclaimer: Images used are for display purposes only, finishes and products subject to final approval.

Interested parties should not rely on these particulars as representations of fact but must instead satisfy themselves by inspection or otherwise.

\*\* Full Turn-Key Home - Fence, Turf, Concrete Driveway and Mailbox included.

\*\*\*Please note photos advertised are for marketing purposes only.\*\*\*

Check our website and follow us on Facebook to stay updated with more options.

Disclaimer: The above information has been gathered from sources that we believe are reliable. However, we cannot guarantee the accuracy of this information and nor do we accept responsibility for its accuracy. Any interested parties should rely on their own enquiries and judgment to determine the accuracy of

this information for their own purposes. Images are for illustrative and design purposes only and do not represent the final product or finishes.

Images and Panorama are from the developer's other similar houses and for reference only.

Subject to the provisions of the Trade Practices Act, 1974 and subject to any other statutory provisions which cannot be excluded, Angel Properties for themselves, and associated Companies and for the Vendors of any property for whom they act, give notice that:

1. The information contained in this document is subject to change without notice and should be regarded as indicative only;
2. The figures quoted for rents, strata levies and rates are estimates only; (if quoted)
3. Intending purchasers should not rely on any representations contained in this document and should rely only upon the contents of any contract for sale in relation to any property to be acquired.
4. Intending purchasers should satisfy themselves as to the truth or accuracy of any information contained in this document through their own inspections, searches, inquiries, and professional legal and accounting advice.
5. All building designs and pricing are estimates only and subject to change without notice. All drawings and images are for illustrative purposes only and should be used as a guide only.

The above information provided has been furnished to us by the vendor/s. We have not verified whether or not that information is accurate and do not have any belief in one way or the other in its accuracy. We do not accept any responsibility to any person for its accuracy and do no more than pass it on. All interested parties should make and rely upon their own inquiries in order to determine whether or not this information is in fact accurate.